CATALOG NUMBER	"A" INTERFACE
A005–L34–01	LIMITED DETENT
A005–L35–01	SMOOTH BORE

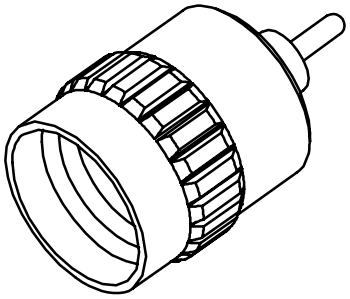

MATERIAL AND FINISH

SHROUD AND BUSHING: CRES 303; PASSIVATED
CENTER CONTACT: BeCu; GOLD PLATE 50–100 MICROINCHES OVER NICKEL PLATE 50 MICROINCHES MIN.
DIELECTRICS: VIRGIN PTFE

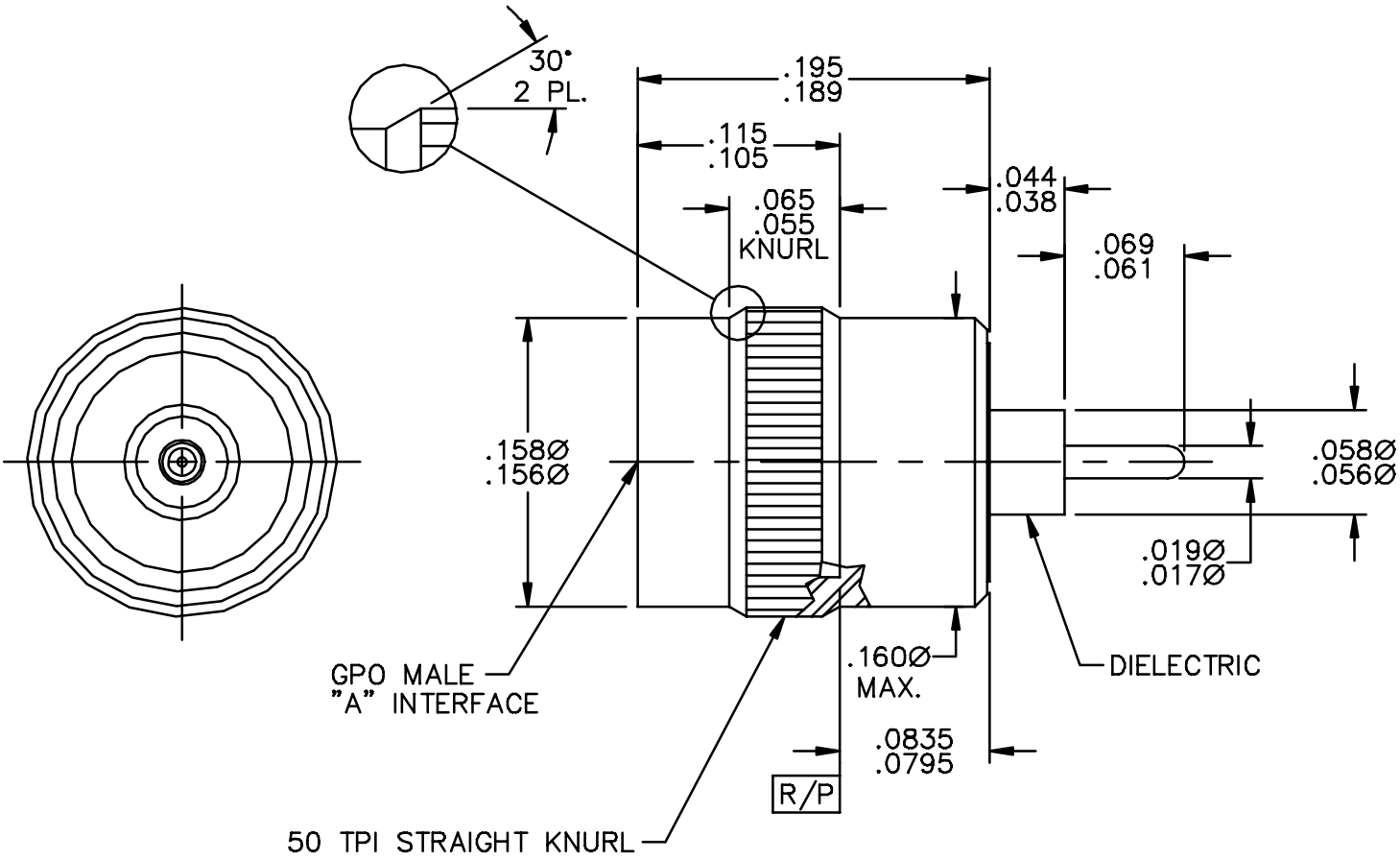

This drawing and any data contained herein is the property of Corning Gilbert Inc., and constitutes and contains proprietary and confidential information. Neither receipt nor possession of this drawing confers or transfers any right to duplicate, use or disclose any information contained herein except as expressly authorized by Corning Gilbert Inc.

GPO MALE PRESS–IN STRAIGHT TERMINAL (TAB DETENT)	IDENT CODE: 82316	Corning Gilbert Inc.
	REVISION: H	

SOURCE FILE: MECR# 2940	DWG. NO.: OL–A005–L3X–01	ASSY. PROC.: AP01–070